

Policies Map changes

The current Policies Map illustrates the policies in the adopted Southampton Local Plan Review (2006). The City Vision Local Plan will update the policies in the Local Plan Review. These include policies that allocate sites for new homes and employment uses and identify locations and areas where other policies will apply.

The draft City Vision Local Plan is published for consultation in October 2022. Some of its proposals in this plan will lead to changes in the current Policies Map. This booklet contains maps that illustrate these potential changes.

Maps:

1. Reduction of the Primary Shopping Area
2. Extension to Portswood District Centre:
 - i. Proposed extension to the south of the current centre
 - ii. Possible extension to the north and south of the current centre
3. New Local Centres:
 - i. Aldermoor Road, Aldermoor
 - ii. Butts Road, Sholing
 - iii. Copperfield Road, Bassett
 - iv. *Exford Avenue, Harefield (new location) – map to be added in*
 - v. Hinkler Road, Thornhill (added in the Core Strategy 2010)
 - vi. *Kendal Avenue (added in the Core Strategy 2010) – map to be added in*
 - vii. Windermere Avenue, Millbrook
4. Extension to local centres:
 - i. Bevois Valley
 - ii. Bitterne Park Triangle
 - iii. Burgess Road
 - iv. St Marys Road
5. Night time uses
6. Flood Defence Search Zone
7. Transport Corridors and Stations
8. Housing sites
9. Employment sites

Map 1

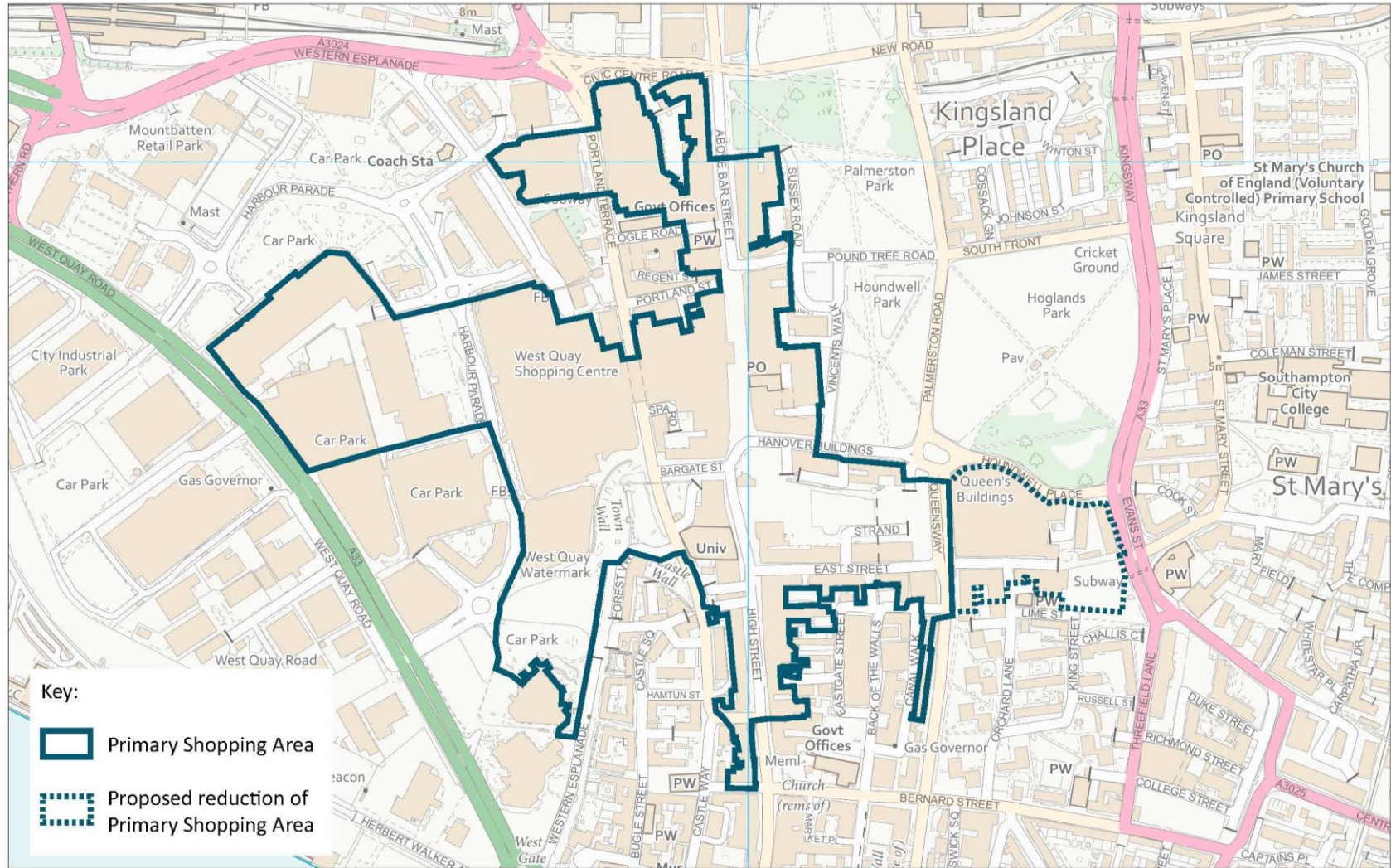

Primary Shopping Zone

This map is reproduced from Ordnance Survey material with the permission of Ordnance Survey on behalf of the Controller of Her Majesty's Stationary Office © Crown Copyright. Unauthorised reproduction infringes Crown Copyright and may lead to prosecution or civil proceedings. Southampton City Council 100019679 2022

Scale: NTS | Date: July 2022



Portswood - Proposed Extension to District Centre

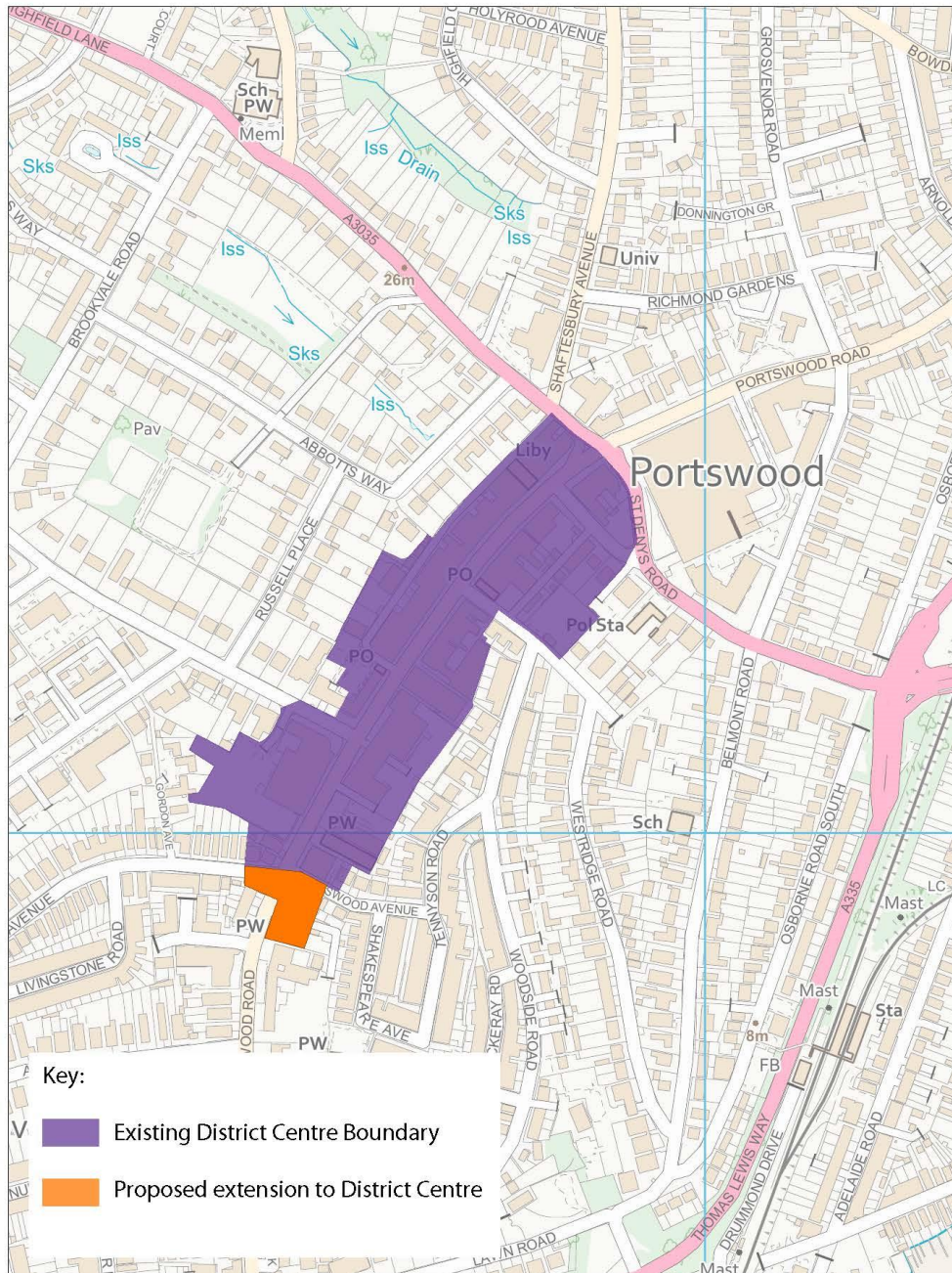

This map is reproduced from Ordnance Survey material with the permission of Ordnance Survey on behalf of the Controller of Her Majesty's Stationary Office © Crown Copyright. Unauthorised reproduction infringes Crown Copyright and may lead to prosecution or civil proceedings. Southampton City Council 10001 9679 2022

Scale: 1:5000 | Date: Sept 2022



Portswood - Possible Extension to District Centre

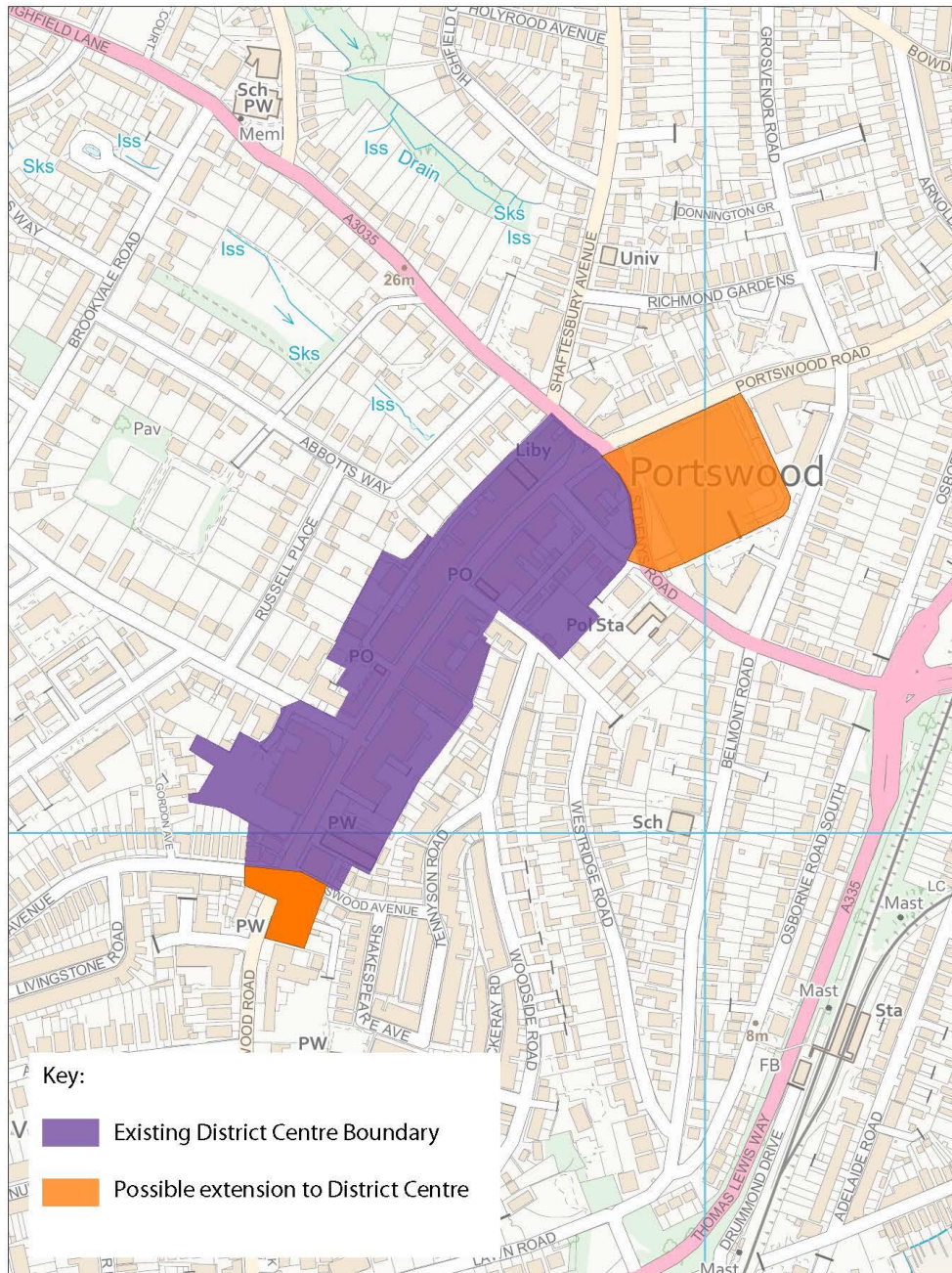

This map is reproduced from Ordnance Survey material with the permission of Ordnance Survey on behalf of the Controller of Her Majesty's Stationary Office © Crown Copyright. Unauthorised reproduction infringes Crown Copyright and may lead to prosecution or civil proceedings. Southampton City Council 10001 9679 2022

Scale: 1:5000 | Date: Sept 2022



Map 3i

Aldermoor Road - Proposed New Local Centre



This map is reproduced from Ordnance Survey material with the permission of Ordnance Survey on behalf of the Controller of Her Majesty's Stationery Office. © Crown Copyright. Unauthorised reproduction of this map is prohibited by law. Southampton City Council 100019679 2022

Scale: 1:2500 | Date: Sept 2022



Map 3ii

Butts Road - Proposed New Local Centre

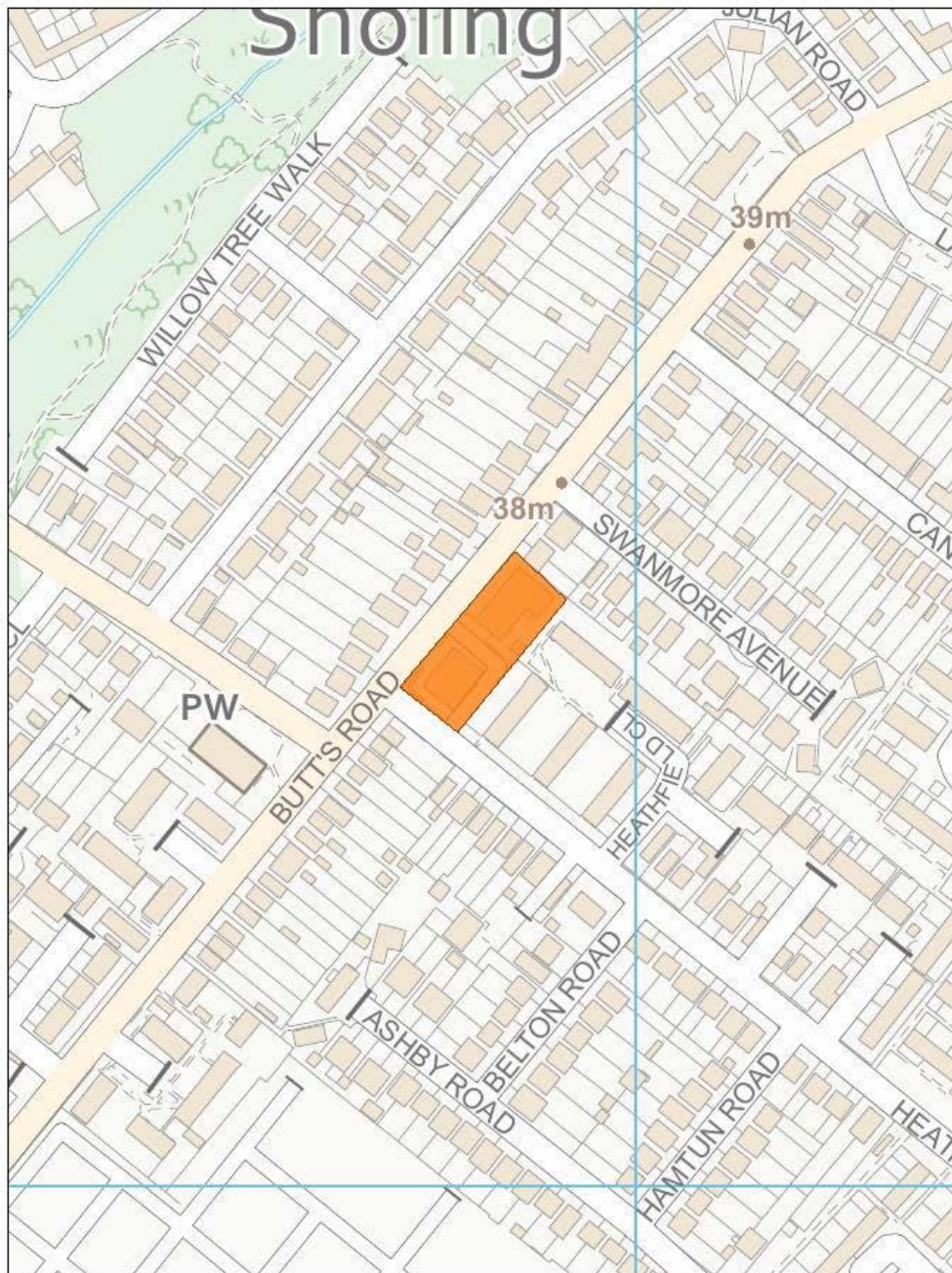

This map is reproduced from Ordnance Survey material with the permission of Ordnance Survey on behalf of the Controller of Her Majesty's Stationary Office. © Crown Copyright. Unauthorised reproduction of Ordnance Survey material may lead to prosecution or civil proceedings. Southampton City Council 100019679 2022

Scale: 1:2500 | Date: Sept 2022



Map 3iii

Copperfield Road - Proposed New Local Centre



This map is reproduced from Ordnance Survey material with the permission of Ordnance Survey on behalf of the Controller of Her Majesty's Stationery Office. © Crown Copyright. Unauthorised reproduction of this map is prohibited or will be prosecuted.
Southampton City Council 100019679 2022

Scale: 1:2500 | Date: Sept 2022



Map 3v

Hinkler Road - Proposed New Local Centre

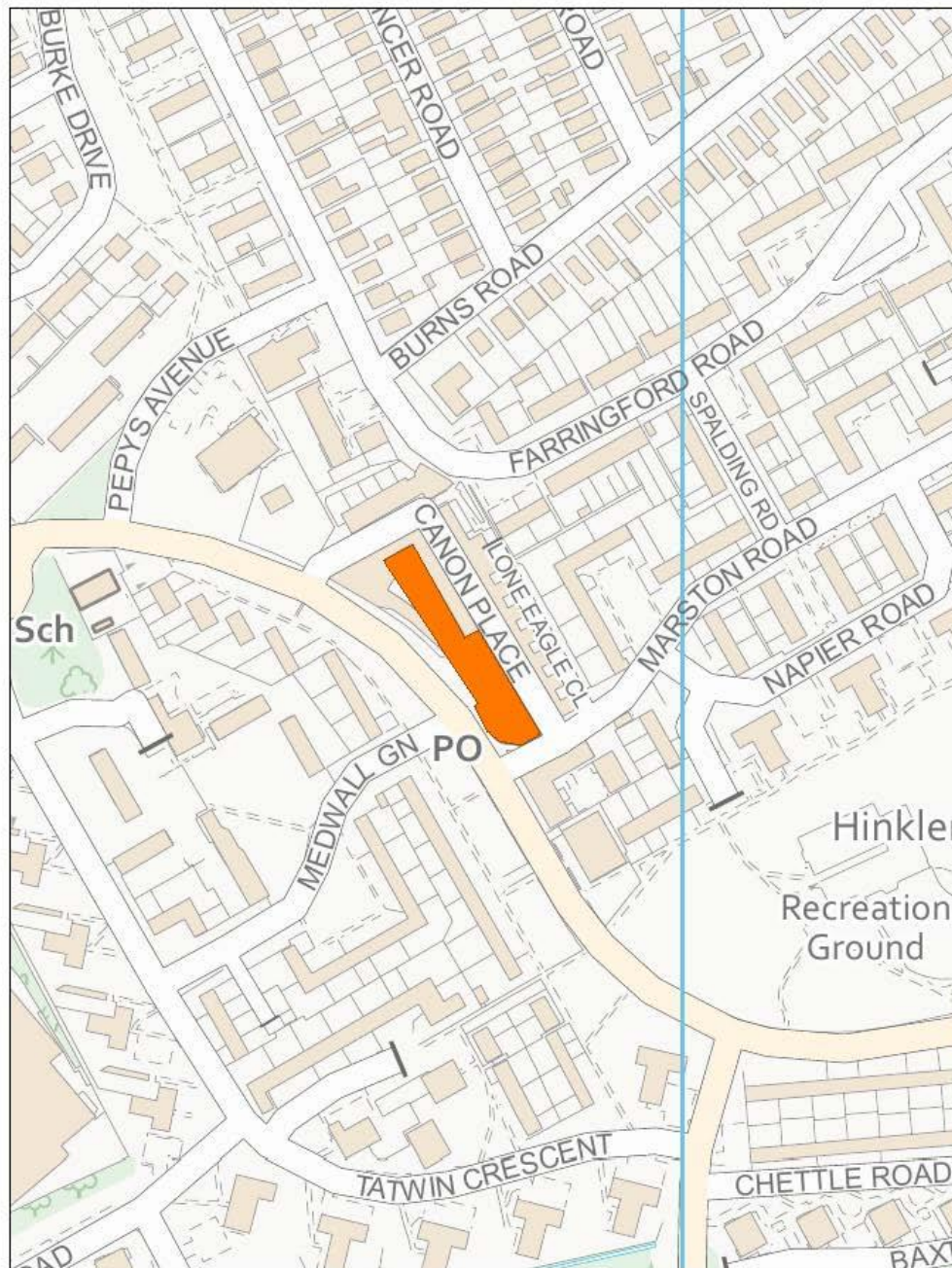

This map is reproduced from Ordnance Survey material with the permission of Ordnance Survey on behalf of the Controller of Her Majesty's Stationary Office. © Crown Copyright. Unauthorised reproduction is illegal. Ordnance Survey material may be used in print or on electronic devices.

Scale: 1:2500 | Date: Sept 2022



(Nb. Local Centre added in the Core Strategy 2010, not shown on the Local Plan Policies Map)

Kendal Avenue – New Local Centre (added in the Core Strategy 2010, not shown on the Local Plan Policies Map) - map to be added

Map 3vii

Windermere Avenue - Proposed New Local Centre



This map is reproduced from Ordnance Survey material with the permission of Ordnance Survey on behalf of the Controller of Her Majesty's Stationary Office. © Crown Copyright. Unauthorised reproduction of Ordnance Survey material may lead to prosecution or civil proceedings. Southampton City Council 100019679 2022

Scale: 1:2500 | Date: Sept 2022



Bevois Valley - Proposed Extension to Local Centre

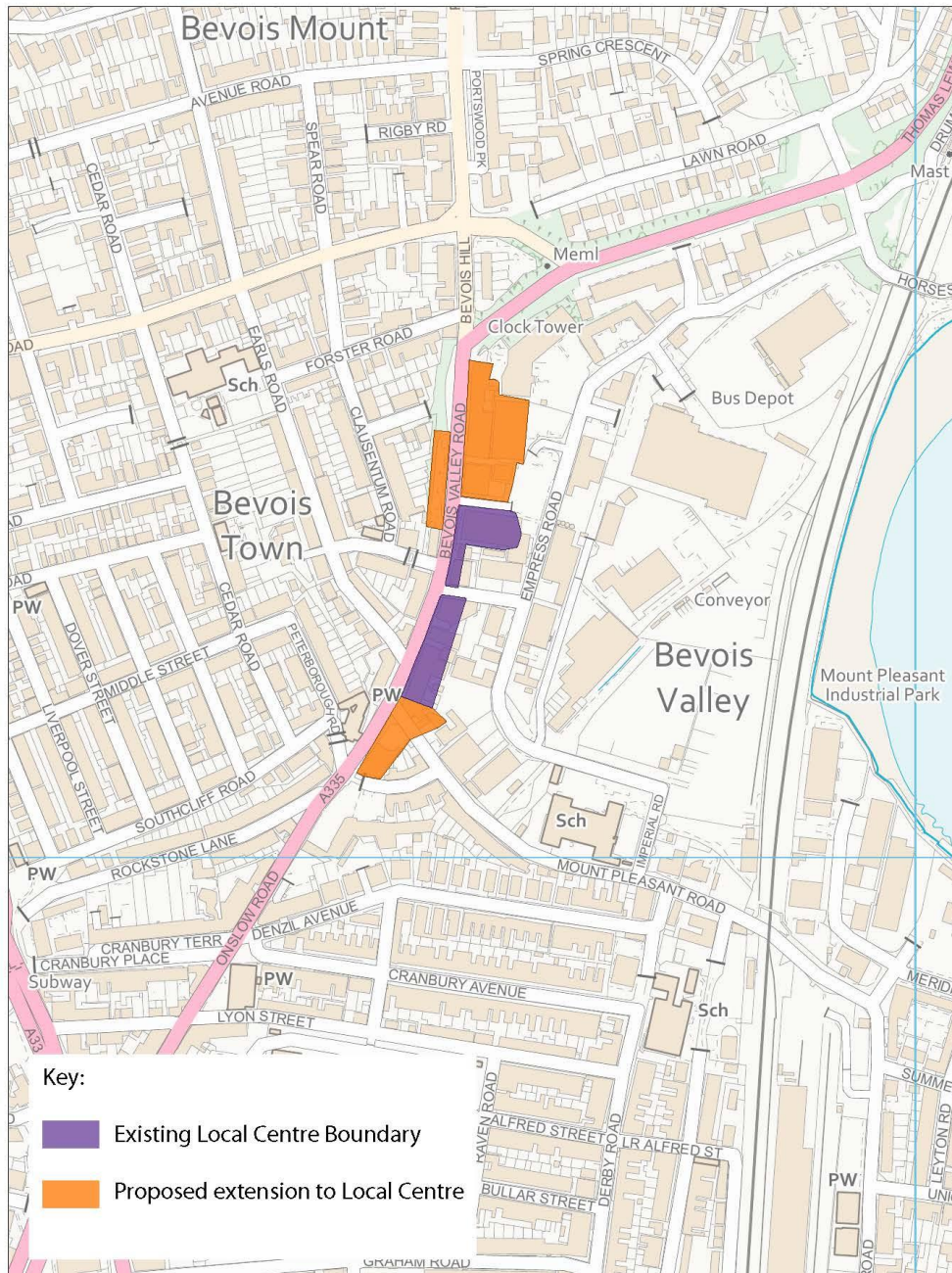

This map is reproduced from Ordnance Survey material with the permission of Ordnance Survey on behalf of the Controller of Her Majesty's Stationery Office © Crown Copyright. Unauthorised reproduction infringes Crown Copyright and may lead to prosecution or civil proceedings. Southampton City Council 10001 9679 2022

Scale: 1:5000 | Date: Sept 2022



Map 4ii

Bitterne Park Triangle - Proposed Extension to Local Centre

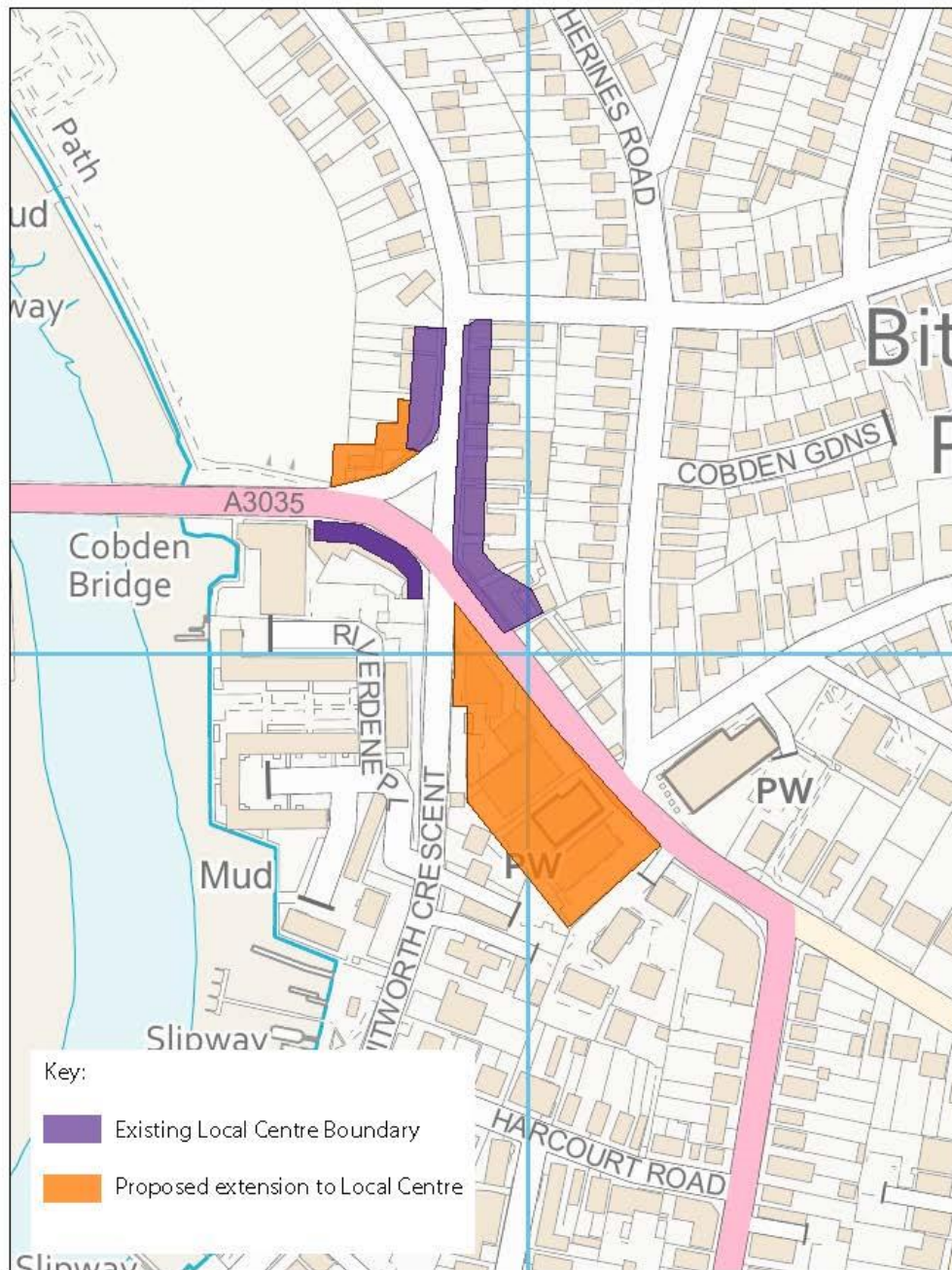

This map is reproduced from Ordnance Survey material with the permission of Ordnance Survey on behalf of the Controller of Her Majesty's Stationery Office. © Crown Copyright. Unauthorised reproduction of this map in any form or by any means without the prior written permission of Ordnance Survey is prohibited by law.

Scale: 1:2500 | Date: Sept 2022



Map 4iii

Burgess Road - Proposed Extension to Local Centre

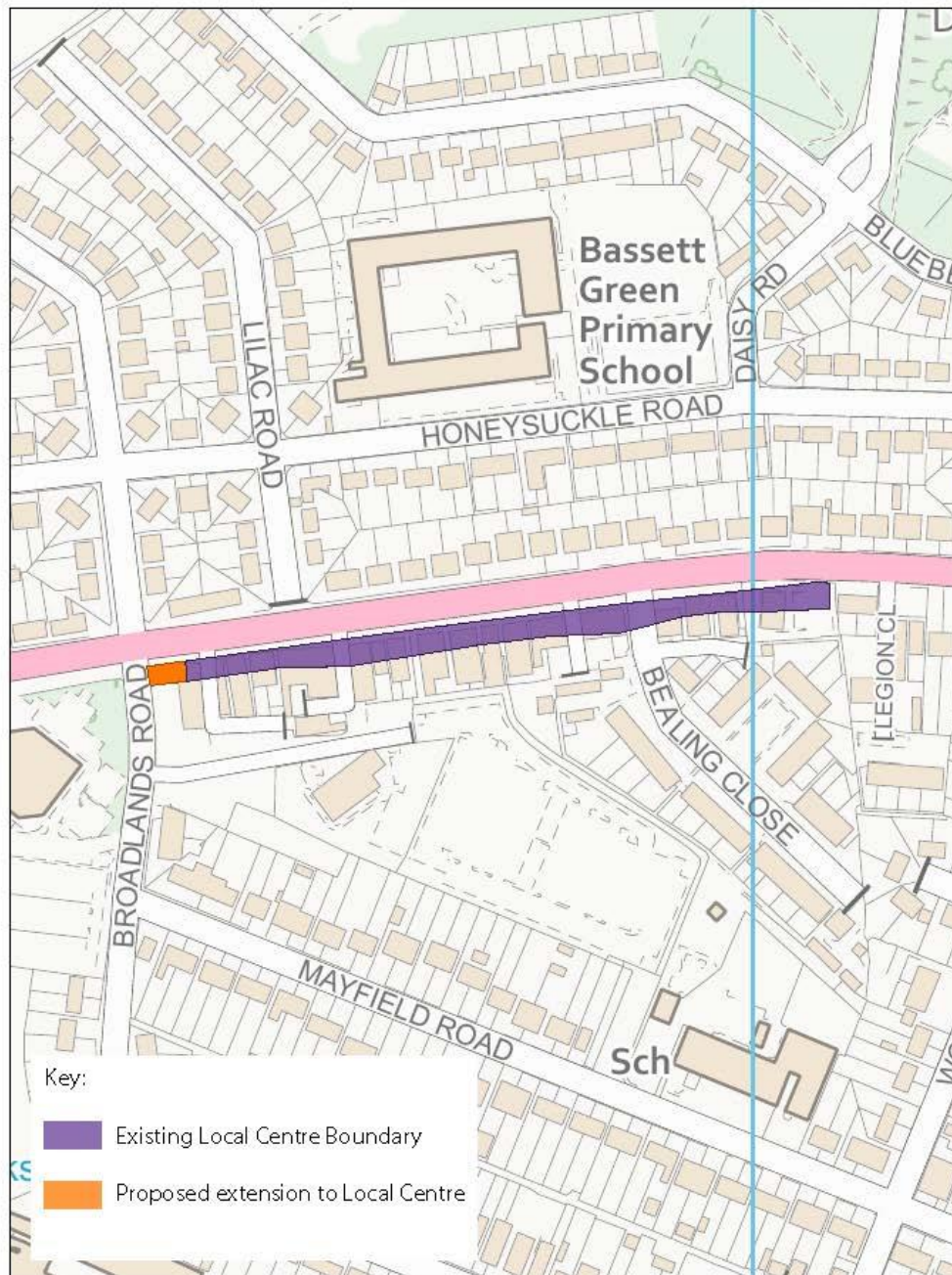

This map is reproduced from Ordnance Survey material with the permission of Ordnance Survey on behalf of the Controller of Her Majesty's Stationery Office. © Crown Copyright. Unauthorised reproduction of Ordnance Survey material may lead to prosecution or civil proceedings. Southampton City Council 100019679 2022

Scale: 1:2500 | Date: Sept 2022



Map 4iv

St Mary's Road - Proposed Extension to Local Centre

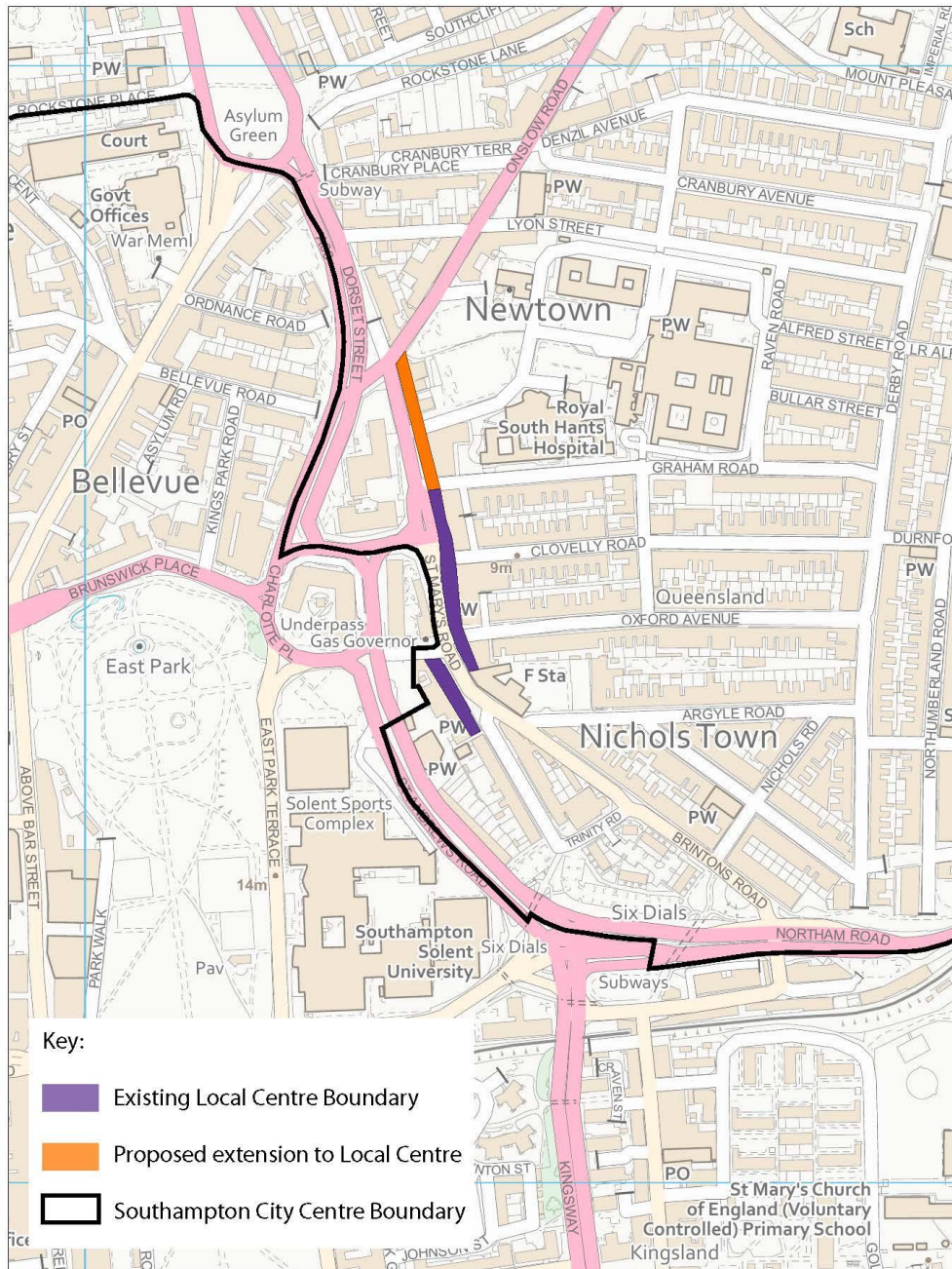

This map is reproduced from Ordnance Survey material with the permission of Ordnance Survey on behalf of the Controller of Her Majesty's Stationery Office © Crown Copyright. Unauthorised reproduction infringes Crown Copyright and may lead to prosecution or civil proceedings.
Southampton City Council 10001 9679 2022

Scale: 1:5000 | Date: Sept 2022



Map 5

Night time uses

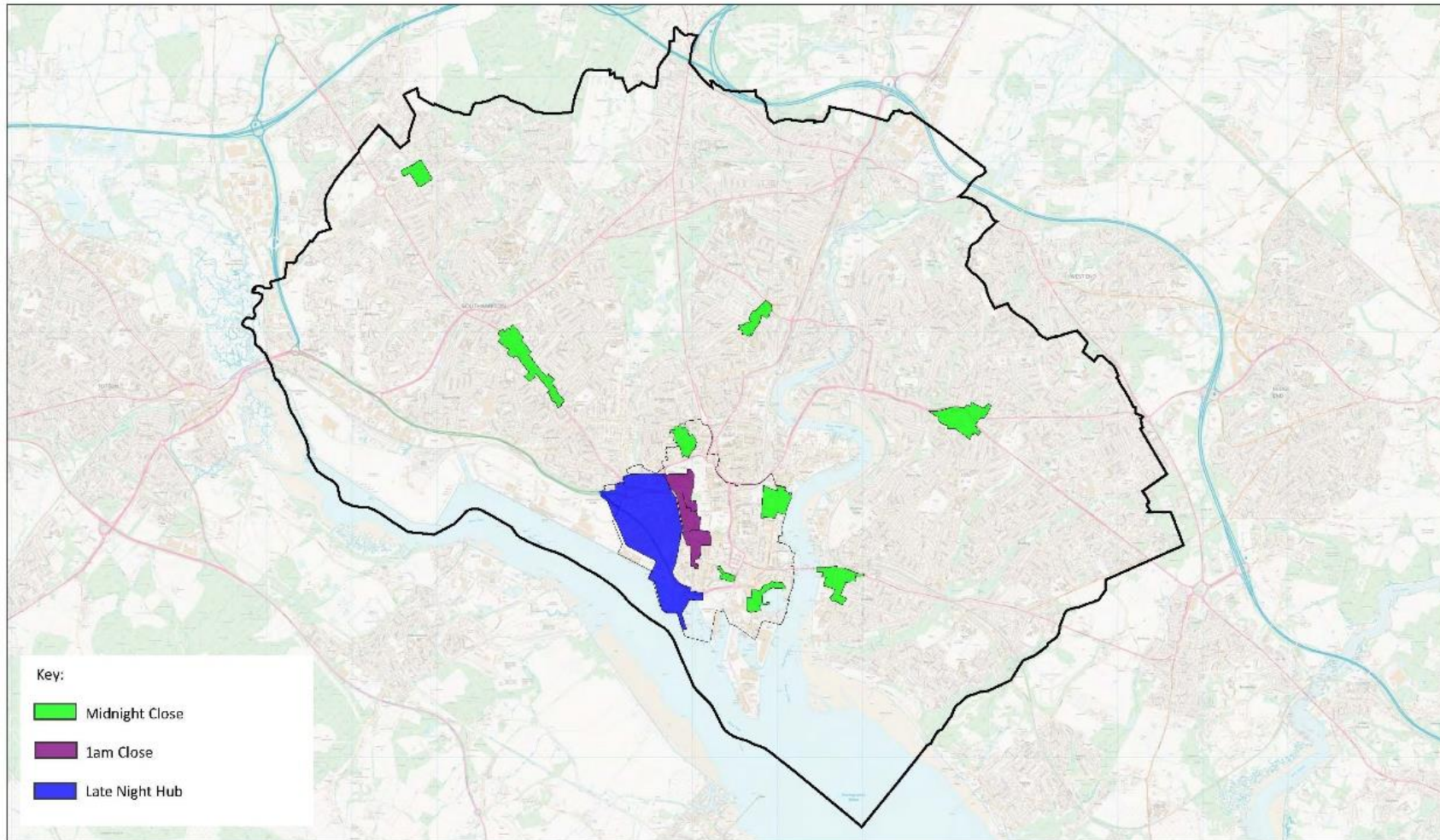

Night Time Economy

This report is published on the City Council's website. It is subject to the terms and conditions of the City Council's website. It is not to be used for any purpose other than that for which it is intended. It is the responsibility of the user to ensure that it is used in accordance with the terms and conditions of the City Council's website.

Map 6

Flood defence search zone

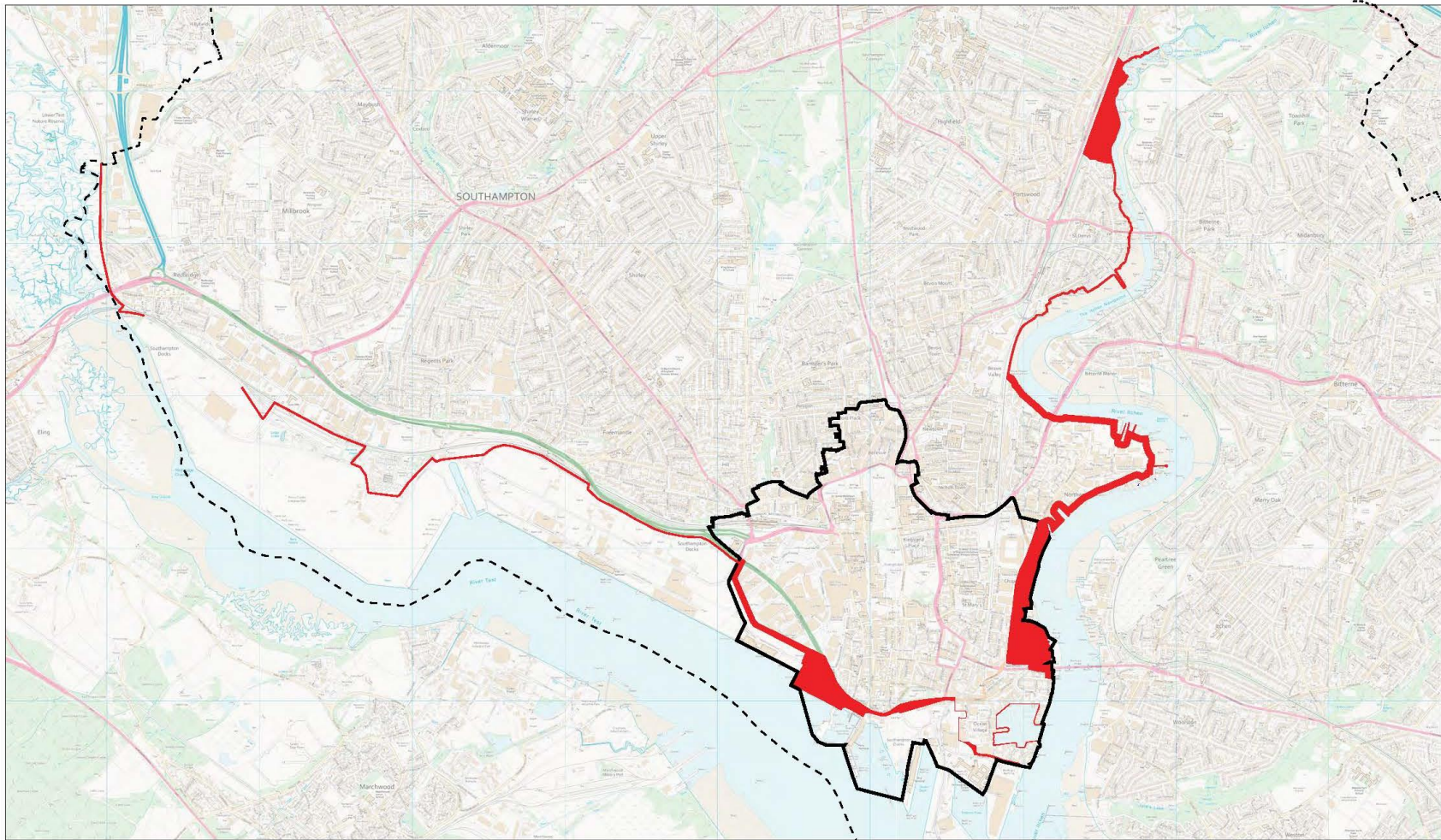

Flood Defence Search Zone

This map is reproduced from Ordnance Survey material with the permission of Ordnance Survey on behalf of the Controller of Her Majesty's Stationary Office © Crown Copyright. Unauthorised reproduction infringes Crown Copyright and may lead to prosecution or civil proceedings.
Southampton City Council 1000196792022

Map 7

Transport Corridors

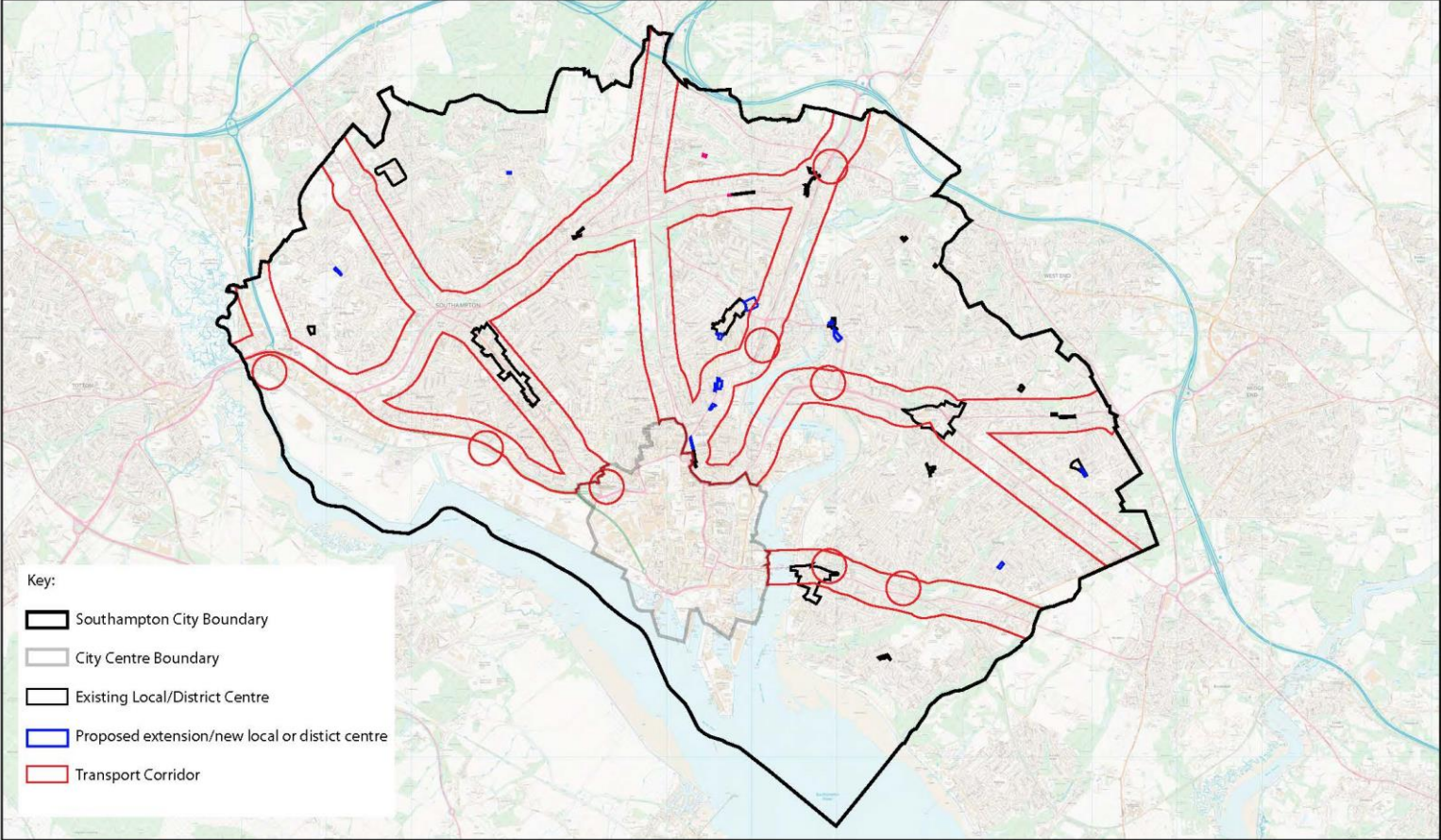

Transport Corridor - 400m buffer

This map is reproduced from Ordnance Survey material with the permission of Ordnance Survey on behalf of the Controller of Her Majesty's Stationery Office. © Crown Copyright. Unauthorised reproduction in any form is prohibited. Southampton City Council 15/01/2022

Scale: NTS | Date: Sept 2022



Map 8

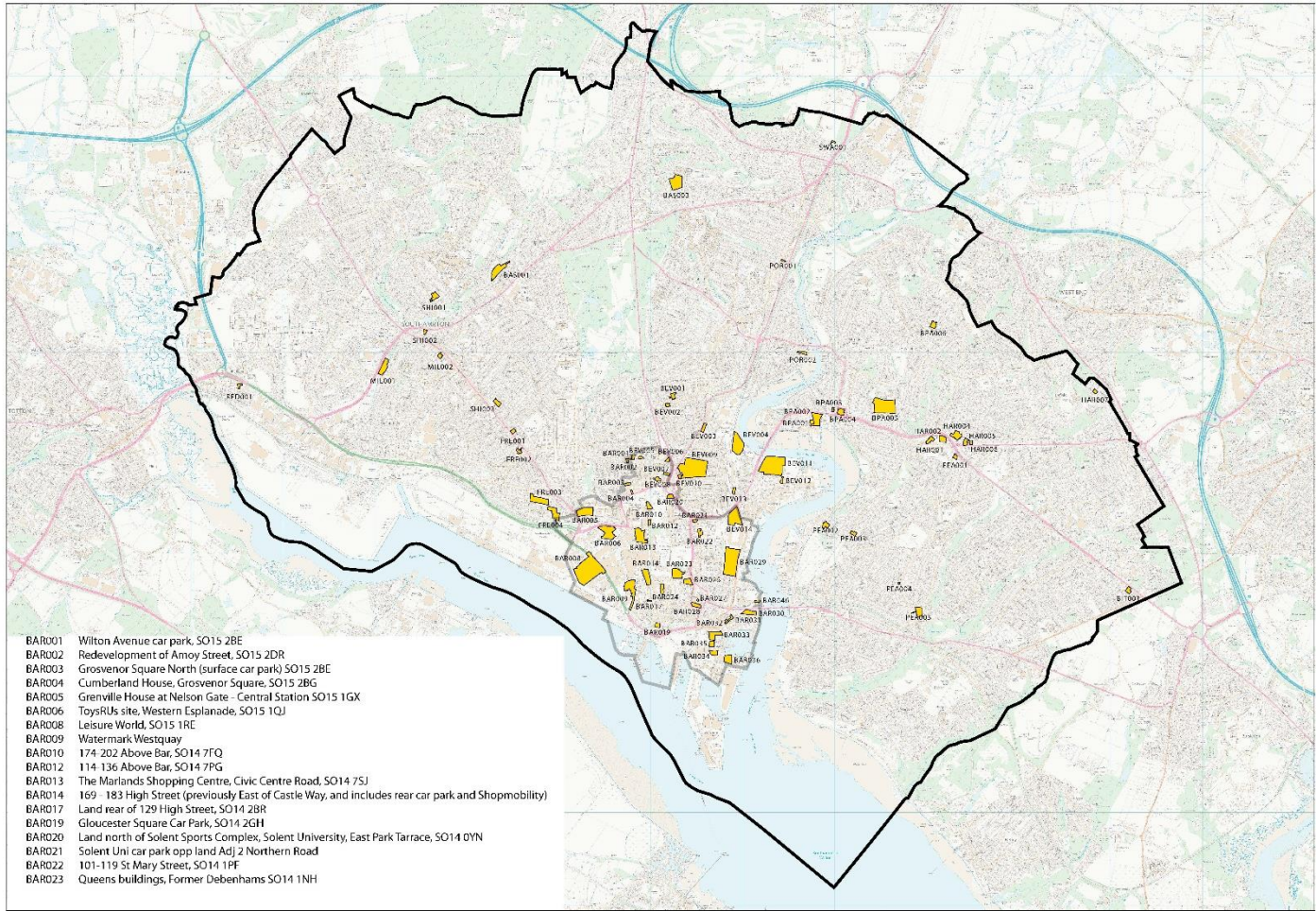

- BAR001 Wilton Avenue car park, SO15 2BE
- BAR002 Redevelopment of Amoy Street, SO15 2DR
- BAR003 Grosvenor Square North (surface car park) SO15 2BE
- BAR004 Cumberland House, Grosvenor Square, SO15 2BG
- BAR005 Grenville House at Nelson Gate - Central Station SO15 1GX
- BAR006 ToysRUs site, Western Esplanade, SO15 1QJ
- BAR008 Leisure World, SO15 1RE
- BAR009 Watermark Westquay
- BAR010 174-202 Above Bar, SO14 7FQ
- BAR012 114-136 Above Bar, SO14 7PG
- BAR013 The Marlands Shopping Centre, Civic Centre Road, SO14 7SJ
- BAR014 169-183 High Street (previously East of Castle Way, and includes rear car park and Shoptmobility)
- BAR017 Land rear of 129 High Street, SO14 2BR
- BAR019 Gloucester Square Car Park, SO14 2GH
- BAR020 Land north of Solent Sports Complex, Solent University, East Park Terrace, SO14 0YN
- BAR021 Solent Uni car park opp land Adj 2 Northern Road
- BAR022 101-119 St Mary Street, SO14 1PF
- BAR023 Queens buildings, Former Debenhams SO14 1NH

- BAR024 Eastgate Street MSCP, SO14 3HB
- BAR025 East Street Shopping Centre, SO14 1BS
- BAR027 14-18 College Street
- BAR028 College Street, SO14 3EJ
- BAR029 Central Trading Estate, Marine Parade, SO14 5FB
- BAR030 Floating Bridge Road and Crosshouse Road
- BAR031 133-141 Albert Road South and 34-35 Canute Road
- BAR032 24-32 Canute Road and 157-159 Albert Road South
- BAR033 Former multiplex cinema site and car parks adjacent to Enterprise House, 4 Ocean Way, SO14 3TJ
- BAR034 Car Park adjacent to Tagus House (aka Barclays House) north of Maritime Walk, OceanVillage
- BAR035 Meridians Cross, 7 Oceans Way, Ocean Village, SO14 3TJ
- BAR036 Tasman Court, Ocean Village, SO14 3TP
- BAR046 Crosshouse Road
- BA5001 Northbrook Industrial Estate
- BA5003 Reservoir Site Glen Eyre Road
- BEV001 57-63 Cedar Road (prev Lodge Road, Cambridge Road)
- BEV002 115-119 Lodge Road, SO14 6QT
- BEV003 30-68 Bevois Valley Road, SO16 QJR
- BEV004 Mount Pleasant Industrial Park
- BEV005 Handford Place, SO15 2ED
- BEV006 Ordinance Road Car Park
- BEV007 11-31 Bellevue Road, SO15 2AX
- BEV008 Kings Park Road, SO15 2AV
- BEV009 Royal South Hants Hospital, Brintons Terrace, SO14 0YG
- BEV010 99-104 St Marys Road, SO14 0AL
- BEV011 Drivers Wharf, SO14 0PF
- BEV012 Bond Street Car Park, SO14 5QN
- BEV013 Radcliff Court
- BEV014 Gasholder site, Britannia Road, SO14 5RH
- BPAC01 Sewage Works, Bitterne Manor, SO18 1AG
- BPAC02 North of Quayside Road
- BPAC03 Bitterne Warehouse, 126 MacNaghten Road, SO18 1GH
- BPAC04 Bullar Road, 151-165 Bitterne Road West St. Marys College, 57 Midenbury Lane, Southampton, SO18 4DJ
- BPAC06 Land adj. 29 and 36 Portview Road
- FREC01 263-271 Shirley Road (on corner of Malmesbury Road and adj to Freemantle Church) SO15 3HS
- FREC02 Shirley Business Park
- FREC03 Corner site-park road and 53-75 Millbrook Road east
- FRED04 Mountbatten Business Centre
- HARD01 Sainsburys 8 - 26 West End Road, Bitterne, SO18 6TG
- HARD02 Angel Car Park
- HARD04 Bitterne Leisure Centre, Dean Road, SO18 6AQ
- HARD05 Bitterne Library, Bitterne Road East, SO18 5FG
- HARD06 491-497 Bitterne Road East, SO18 5FQ
- HARD07 Hare and Hoand Pub, Chesham Avenue, SO18 5JE
- MIL001 Atlantic Works Off Oakley Road, SO16 4LL
- MIL002 Land opp 1-11 Shirley Park Road (omitting 8 Romsey Road)
- PEA001 Mazda, Bursledon Road, SO19 7LW
- PEA002 Land at 45 Bryanston Road (to the rear of Gainsford Road and Ashbumham Close)
- PEA003 30-32 Peartree Avenue, SO19 7JP
- PEA004 44 Woodhouse Road and 179 Spring Road
- PEA005 Spring Road, Electrical Works, 362a Spring Road
- POR001 The Brook, 466 Portswood Road, SO17 3SD
- POR002 248-252 Priory Road, SO17 2JW
- RFD001 Old Redbridge Road/Surety House, SO15 0NE
- SHI001 Land r/o 60-74, Jessamine Road and Warren Avenue SO16 6AL
- SHI002 29 Winchester Road and Grange Road
- SHI003 11d, 355 Shirley Road, SO15 3JD
- SWA001 Land to the rear of Greenacre Court, Greenlea Crescent, Swaythling, SO16 2PG

Housing Sites

Note: These housing sites are in draft and will be reviewed as part of the Strategic Land Availability Assessment (SLAA) and in light of change that takes place over the next year as the Council progresses the Local Plan to pre-submission plan stage. Car park sites are also subject to update of the Council's Car Park Strategy.

Scale: NTS | Date: Sept 2022

This map is reproduced from digital vector data provided by Ordnance Survey. All rights reserved. © Crown Copyright. Unauthorised reproduction in any form may lead to prosecution or civil proceedings. Southampton City Council 09/2022

Map 9

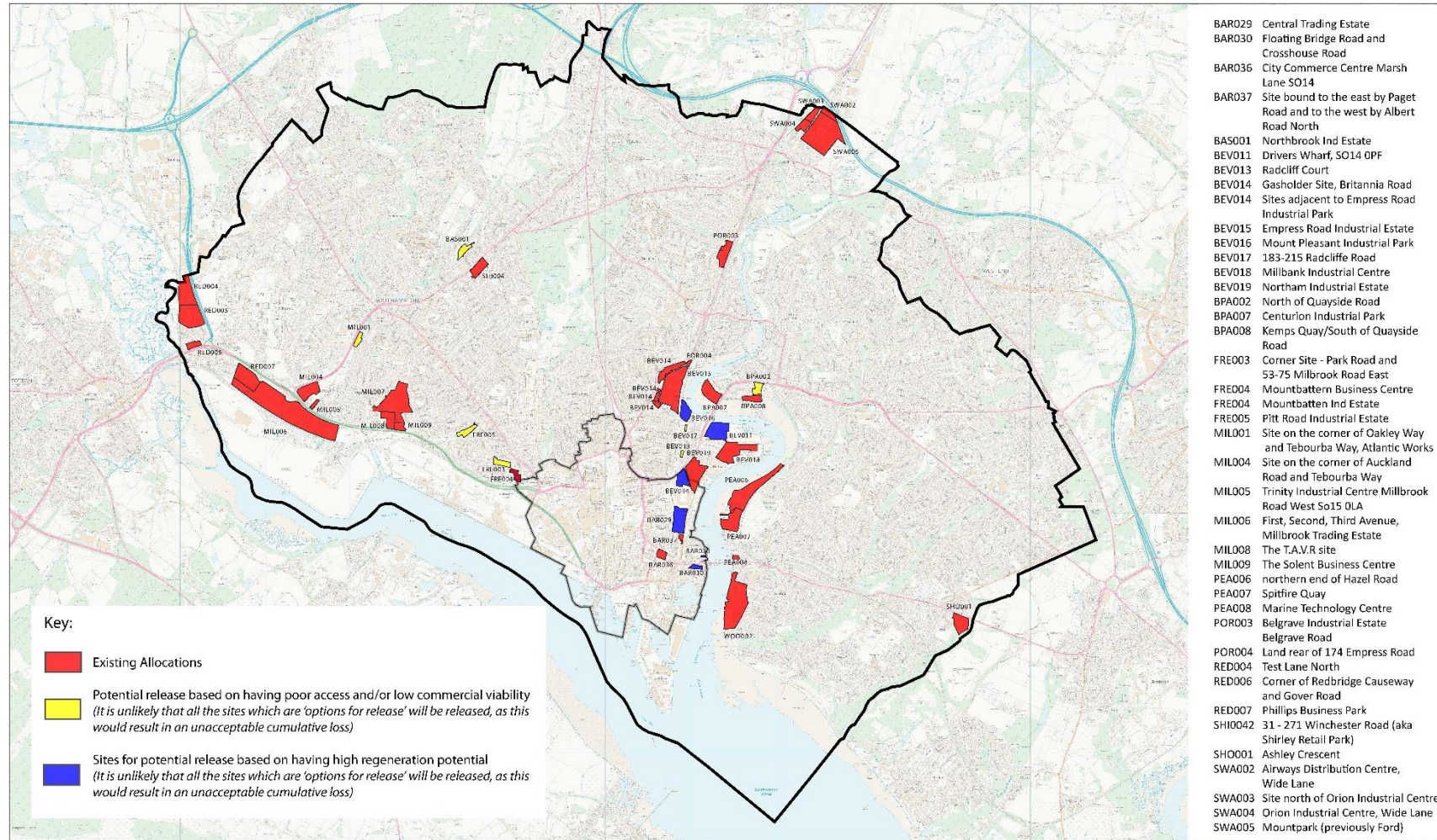

Employment Sites

This map is reproduced from Ordnance Survey material with the permission of Ordnance Survey on behalf of His Majesty's Stationery Office's Crown Copyright. Unauthorised reproduction infringes Crown Copyright and may lead to prosecution or civil proceedings. Southampton City Council 1001/1679/2022

Scale: NTS | Date: Sept 2022

